

# Tamarack -right -1st Floor

2x6 - 24" o.c. exterior walls  
 continuously sheathed with 15/32" osb  
 per Comm 21.25 (8) (b) 4.

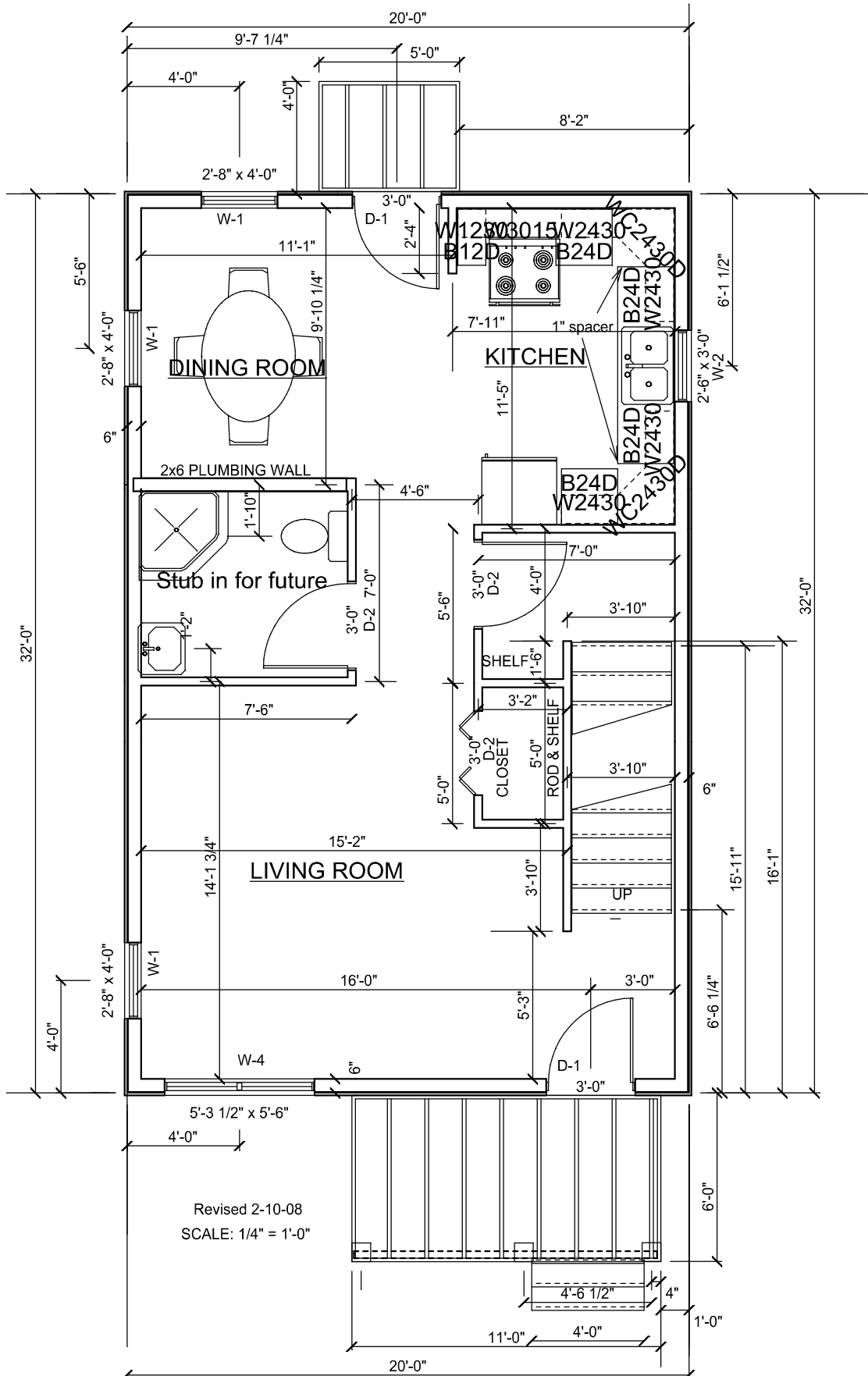

Tamarack-right  
2ND FLOOR PLAN

2x6 - 24"o.c. exterior walls  
 continuously sheathed with 15/32" osb  
 per Comm 21.25 (8) (b) 4.

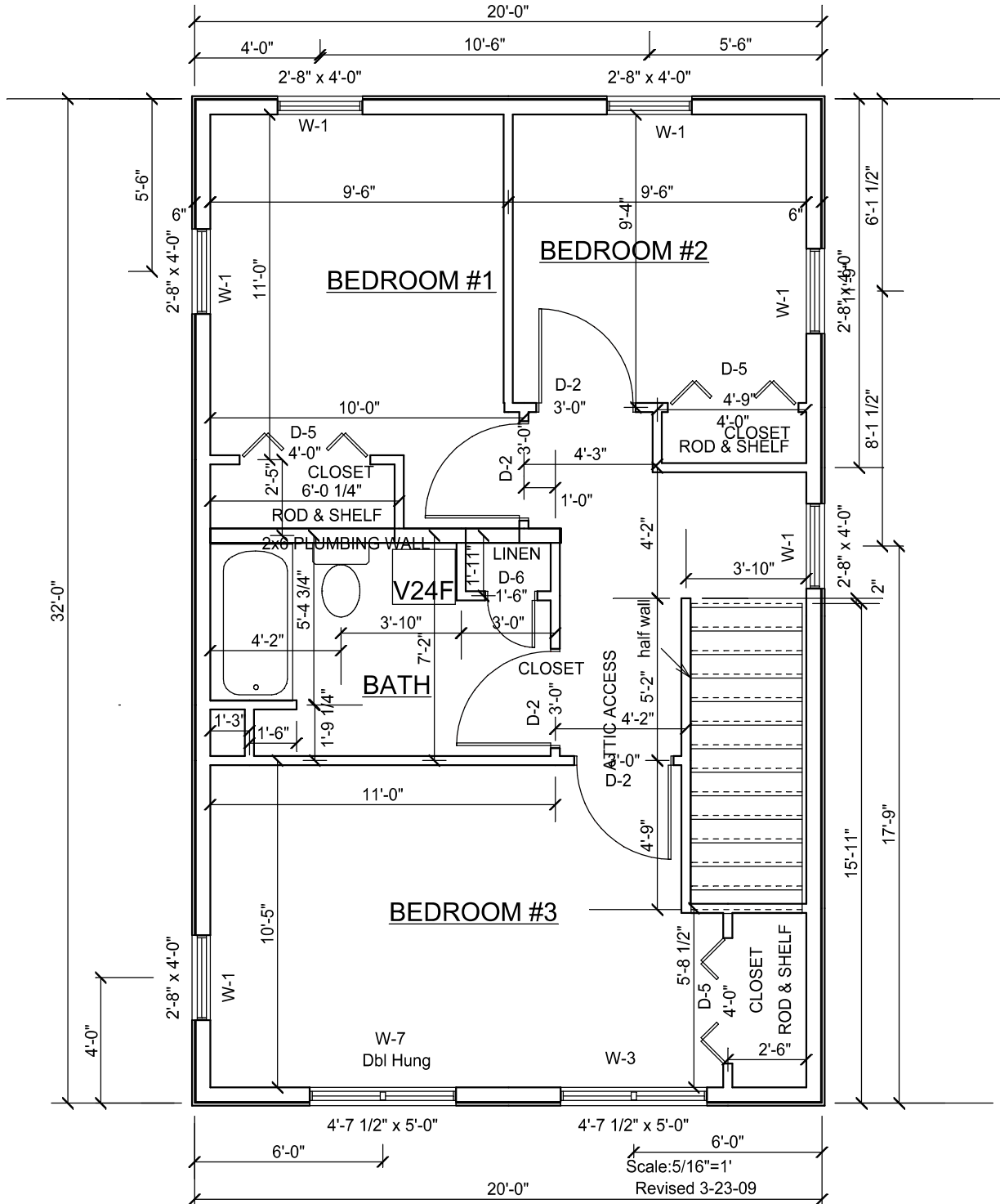

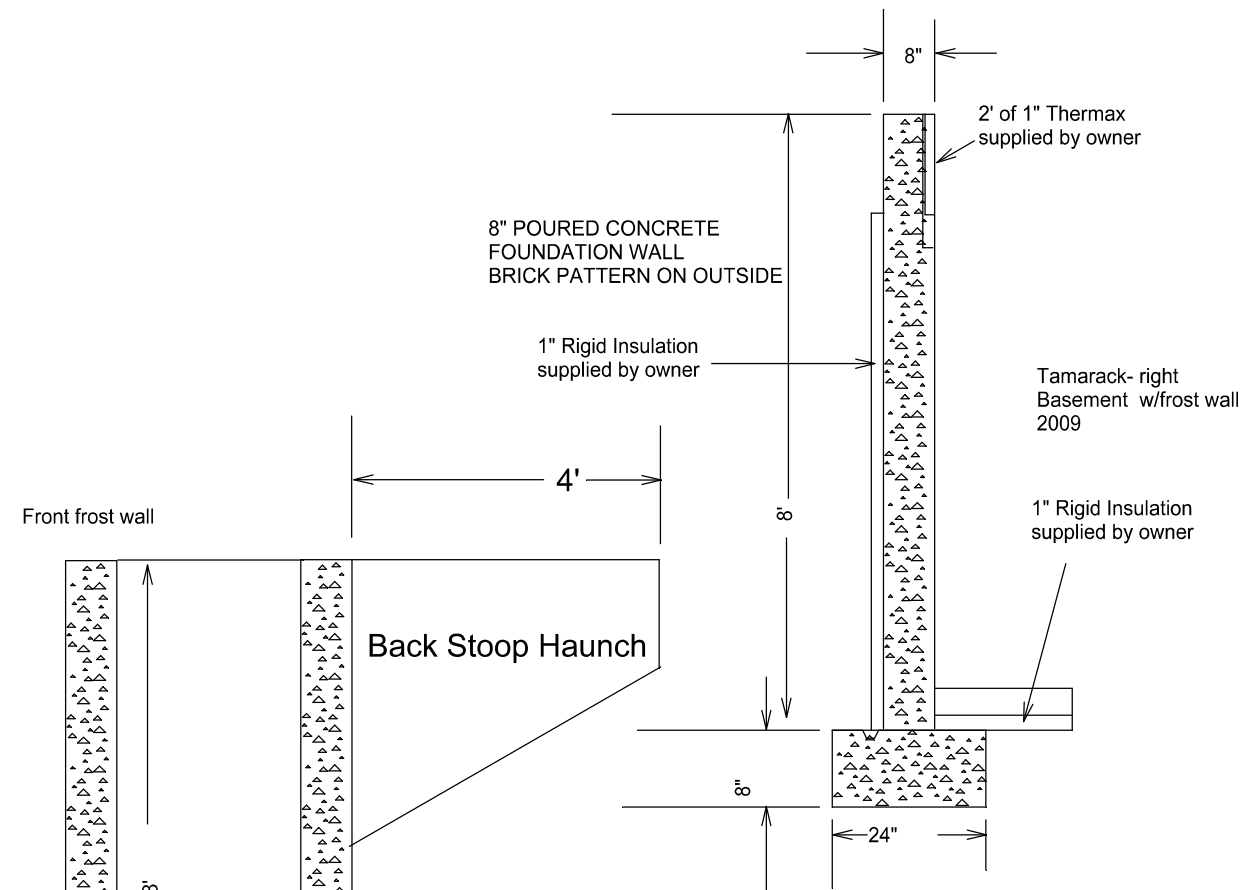

TYPICAL TJI FLOOR SYSTEM:  
3/4" T&G PLYWOOD SUBFLOOR  
11 7/8" TJI @ 16" o.c. w/

1/2" DRYWALL

2X6 BOTTOM PLATE

FILL VOID WITH BATT INSULATION

GLULAM HEADER CONTINUOUS JOIST WRAP AIR BARRIER

2X6 SILL PLATE ON GASKET  
FASTENED TO FOUNDATION WALL WITH  
1/2" DIAMETER ANCHOR BOLTS AT 6' O.C.

TYPICAL 8" CONCRETE WALL:  
8" CONCRETE  
DAMP-PROOFING  
1" FOAM INSULATION

6MIL. POLY VAPOR BARRIER  
#4 REINFORCING BARS  
4" POURED CONCRETE SLAB

CONCRETE FOUNDATION

12" GRAVEL (MINIMUM) ON  
4" DIA. WEEPING TILE OR  
FORM A DRAIN IN AND OUT

KEY

CONCRETE FOOTING

Tamarack-right  
Basement w/frost wall  
2009

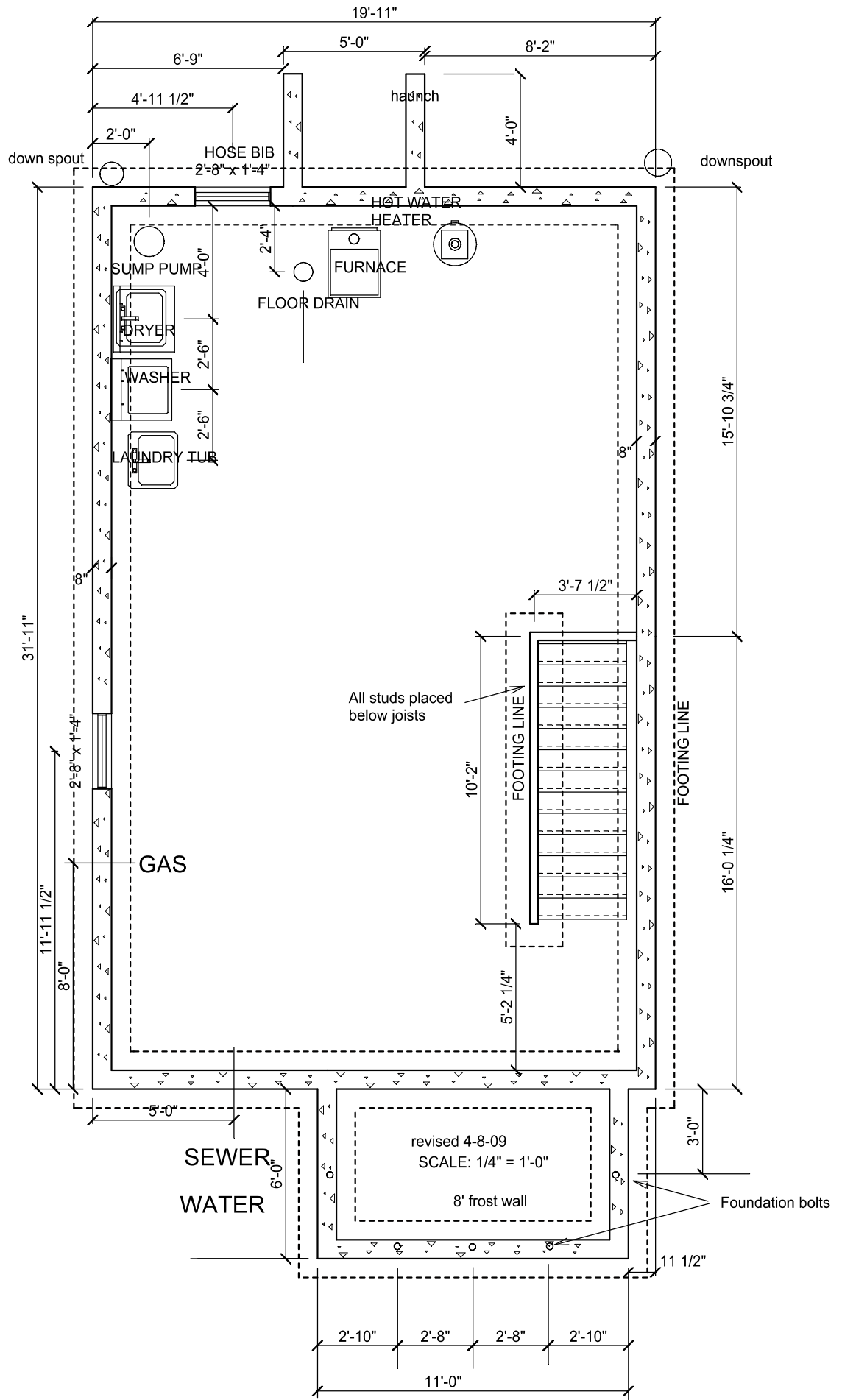

# TAMARACK

## ROOF FRAMING PLAN

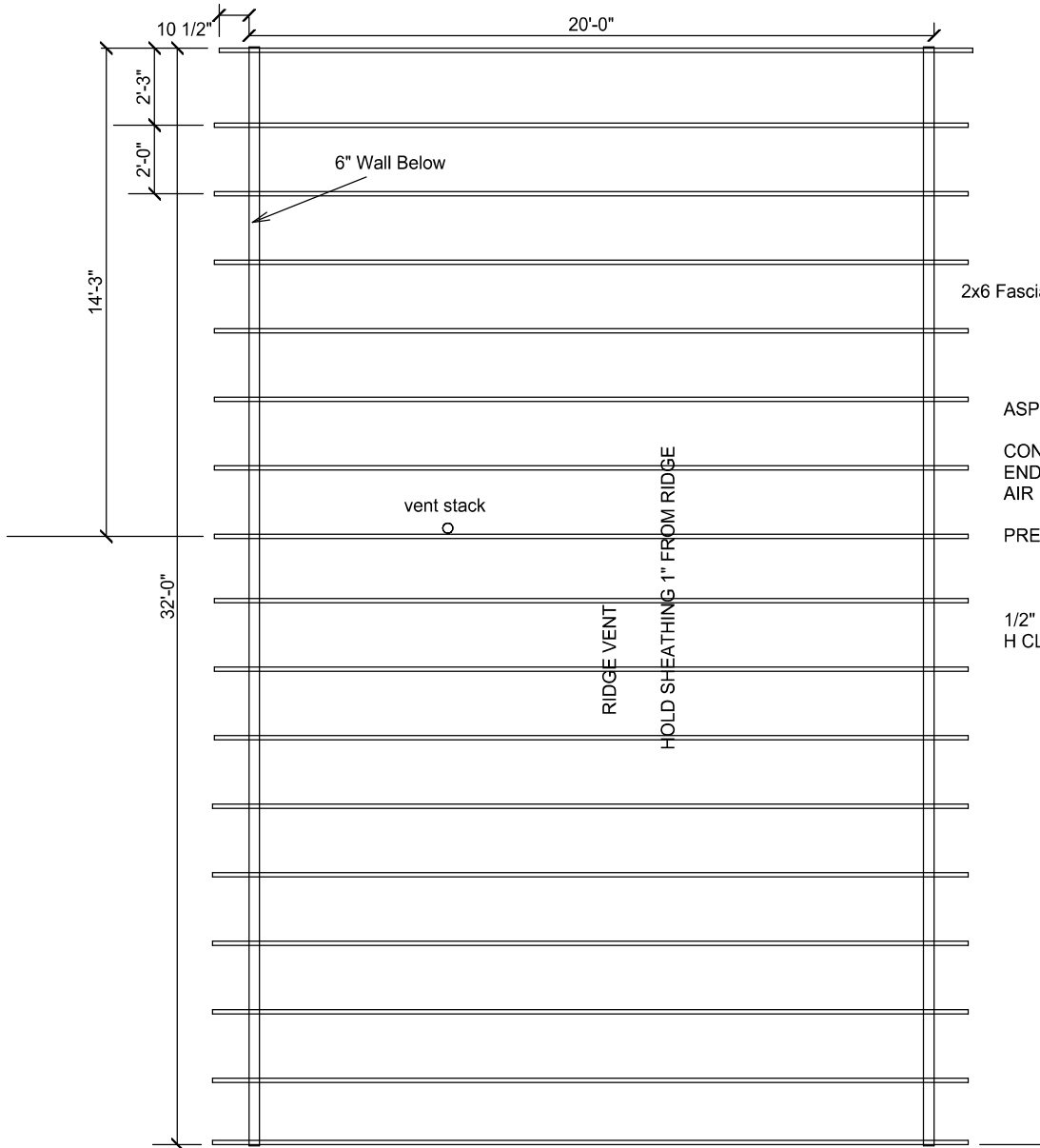

TYPICAL TRUSS ROOF:  
 #225 ASPHALT SHINGLES  
 15/32" ROOFING PLYWOOD c/w  
 'H' CLIPS

PRE-ENGINEERED TRUSSES @ 24" o.c.  
 2x4 TRUSS BRACING  
 2x6 Fascia  
 R38 BATT INSULATION  
 4 mil POLY V.B.  
 3/4" CEILING BOARD  
 TAPED & SANDED

ASPHALT SHINGLES

CONTINUOUS AIR VENT BAFFLES @ 24" O.C.  
 ENDS AT RIDGE - TO BE INSTALLED SO THAT  
 AIR FLOW IS NOT RESTRICTED

PRE-ENGINEERED ROOF TRUSSES

1/2" PLYWOOD SHEATHING C/W  
 H CLIPS

PRE-FINISHED  
 ALUMINUM GUTTER  
 EAVE FLASHING  
 2X6 FASCIA

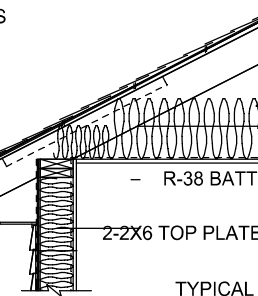

R-38 BATT INSULATION  
 5/8" DRYWALL ON  
 POLY VAPOR BARRIER

SIDING EAVE  
 PRE-FINISHED ALUMINUM SOFFIT W/  
 EQUALLY SPACED VENTS

Rake Cross Section

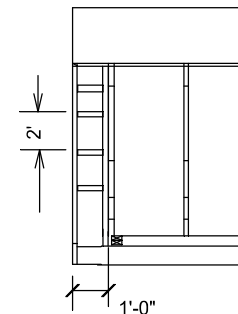

TYPICAL 2X6 SIDING EXTERIOR WALL:  
 4" SIDING  
 1/2" SHEATHING  
 AIR BARRIER  
 2x6 STUDS @ 16" o.c.  
 R19 BATT INSULATION  
 4 MIL POLY VAPOR BARRIER  
 1/2" GYPSUM BOARD

SCALE: 3/16" = 1'-0"

Revised 5-31-06

TAMARACK-right  
FRONT ELEVATION

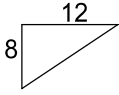

Gable window  
1'-8" x 3'-0" Rough opening  
Centered between peak and bottom chord

